

Commonwealth of Pennsylvania

PENNSYLVANIA GAME COMMISSION
NORTHCENTRAL REGION



Northcentral Region PO
Box 3058
1566 SR 44 HWY
Jersey Shore, PA 17740

January 17th, 2023

REQUEST FOR BIDS
ROAD IMPROVEMENT PROJECT
PA GAME COMMISSION

NORTHCENTRAL REGION

Prospective Bidders:

The Northcentral Region of the Pennsylvania Game Commission (PGC) is soliciting bids for road maintenance work on State Game Lands (SGL) 014 located in Cameron County. The location and specifications information of this project are on the Attachments 1 through 4.

Bids are to be submitted electronically through the Commonwealth's "PA Supplier Portal" system by **February 24th, 2023**. If you have not registered as a vendor with the state, you must first complete this at www.pasupplierportal.state.pa.us prior to submitting an electronic bid. Any questions regarding this may be directed to Bobbi Mercer (bmercerc@pa.gov) at 717-787-6594.

The bid shall be awarded on a **single contract basis**. The unit price shall include the cost of labor, materials, insurance, bond and all miscellaneous expenses necessary for the completion of the tasks. Prices bid shall be in dollar and cents only. Payment will be dispersed based on the amount of work completed as per the required specifications. **The work may begin after PO is received by the contractor and performance bond is provided to the PGC. Work must be completed by June 29, 2023. No extension of time will be awarded.**

The attached documents provide all necessary specifications, instructions, contact information, maps, etc. Questions can be directed to:

Jason Wagner
State Game Warden / Land Management Group Supervisor
814-404-2220
Email: jasonwagne@pa.gov

GENERAL SPECIFICATIONS
SGL 014 – West Hicks-Dents Run Road Project

I. SCOPE OF WORK:

- A.** The Pennsylvania Game Commission (PGC), Northcentral Region, requires services to maintain approximately 20,802 feet of administrative road on State Game Lands (SGL) 014 in Cameron County. Services shall include, but not be limited to, the furnishing of all labor, superintendence, tools, equipment, aggregates, and seed for the road improvement project as per Attachments 1-4. ***All Purchase Orders require the contractor to provide the equipment, materials, labor, insurance, and all miscellaneous expenses to complete the operation.***

- B.** This project is being bid as onecontract.

Any questions concerning the technical aspects of this project should be directed to the Land Management Group Supervisor (LMGS):

Jason Wagner
State Game Warden / Land Management Group
Supervisor PA Game Commission, Northcentral Region
PO Box 5038
1566 South 44 HWY
Jersey Shore, PA 17740
814-404-2220
jasonwagne@pa.gov

II. PROJECT LOCATION:

SGL 014 is in Shippen Township, Cameron County. Road project starts at a three-way intersection of PGC administrative roads interior to State Game Land 014:

41.444712°N, 78.398999°W

III. CONTRACT TASKS:

- A.** The contractor will supply all necessary equipment to complete application, grading and compaction of specified aggregates. Contractor will deliver and install geotextile fabric and apply aggregates.

- B.** Contractor shall comply with all attachments for the West Hicks-Dents Run Road Project.

IV. **SITE INSPECTION AND ASSISTANCE:**

The PGC will conduct an **optional one-time-only tour** of the work site for prospective bidders on **February 17th, 2023 at 10:00am.** Attendees will meet on SGL 014 at a PGC Parking lot on Route 120 at the Elk and Cameron County line: 41.468095°N, 78.419139°W

V. **CONTRACT REQUIREMENTS:**

- a. The project will begin within 10 days of the contractor's receipt of the Purchase Order that includes a notice to proceed (weather permitting). All work must be completed by June 29, 2023. No extensions will be granted.
- b. Bid Package Line Items:
 - i. Geotextile fabric-15 foot wide – 160 linear feet
 1. Bid per Linear Foot
 - ii. PennDOT 2A Limestone – 9,015 Tons
 1. Bid per Ton
 - iii. Grading and Rolling – 20,802 linear feet
 1. Bid per Linear Foot
- c. The contractor agrees to comply with all attachments. The Commission reserves the right to reject any or all bids.
- d. The Operator is obligated to furnish equipment, materials, support equipment, and personnel necessary to complete the road improvement project as specified. The Operator maintains responsibility for the entire project even if another organization/subcontractor is providing part of the equipment and/or personnel.
- e. **PERFORMANCE SECURITY / CONTRACT BONDS** – Within 10 days after award of the purchase order, the Bidder to whom the Contract is awarded, shall provide **Contract Performance Security** and a **Payment Bond** in a form acceptable to the Commonwealth for the amounts listed below and in accordance with the **Contract Terms and Conditions**.
- f. A **Performance Bond** at one hundred percent (100%) of the contract amount, conditioned upon the faithful performance of the contract in accordance with the plans, specifications and conditions of the contract.
- g. A **Payment Bond** in an amount equal to one hundred percent (100%) of the contract amount.
- h. Performance and Payment Bonds shall be executed by a surety company authorized to do business in the Commonwealth and listed on the current U.S. Dept. of Treasury, Bureau of Fiscal Service, Department Circular 570 (<https://fiscal.treasury.gov/surety-bonds/list-certified-companies.html>). Bonds shall include a current Power of Attorney dated the same as the date of the bond. Bonds shall be made payable to the Commonwealth.

- i. Failure to comply with any of the terms or conditions of the Contract may result in cancellation of the agreement.
- j. The contractor shall comply with all State Game Lands regulations.
- k. **Prevailing minimum wages apply** to this project. Refer to “Attachment 4” for information on the wage rate specifications.

INSURANCE REQUIREMENTS – In accordance with the *Contract Terms and Conditions*, the Contractor is required to have in place during the term of the Contract and any renewals or extensions thereof, the following types of insurance, issued by companies acceptable to the Commonwealth and authorized to conduct such business under the laws of the Commonwealth of Pennsylvania:

- a. **Worker's Compensation Insurance** for all of the Contractor's employees and those of any subcontractor, engaged in Work at the site of the project as required by law.
- b. **Public Liability and Property Damage Insurance** to protect the Commonwealth, the Contractor, and any and all subcontractors from claims for damages for personal injury (including bodily injury), sickness or disease, accidental death and damage to property including the loss of use resulting from any property damage, which may arise from the activities performed under the Contract or the failure to perform under the Contract, whether such performance or non-performance be by the Contractor, by any subcontractor, or by anyone directly or indirectly employed by either. **The minimum amounts of coverage shall be \$250,000 per person and \$1,000,000 per occurrence for bodily injury, including death, and \$250,000 per person and \$1,000,000 per occurrence for property damage.** Such policies shall be occurrence rather than claims-made policies and shall not contain any endorsements or any other form designated to limit and restrict any action by the Commonwealth, as an additional insured, against the insurance coverage in regard to Work performed for the Commonwealth.
- c. Prior to commencement of the Work under the Contract and at each insurance renewal date during the term of the Contract, the Contractor shall provide the Commonwealth with current certificates of insurance. **These certificates or policies shall name the Commonwealth AND Pennsylvania Game Commission as additional insured and shall contain a provision that the coverage's afforded under the policies will not be cancelled or changed until at least thirty (30) days written notice has been given to the Commonwealth.**

COMPLIANCE WITH LAW – The Contractor shall comply with all applicable federal and state laws and regulations and local ordinances in the performance of the Contract.

- A. The contractor is responsible for obtaining all township and/or state road bonding prior to any activity and shall maintain those bonds throughout the duration of activity.

HOLD HARMLESS: The Contractor shall hold the Commonwealth harmless from and indemnify the Commonwealth against any and all third party claims, demands and actions based upon or arising out of any activities performed by the Contractor and its employees and agents under this Contract, provided the Commonwealth gives Contractor prompt notice of any such claim of which it learns.

VI. BID AWARD:

Bidders must offer prices for all items as listed in the electronic bid form.

The bid will be awarded to the bidder with the lowest total price for the entire

project. One purchase order will be awarded for the project.

Bids are to be submitted electronically thru the Commonwealth's "PA Supplier Portal" supplier system by **February 24th, 2023**. If you have not registered as a vendor with the state, you must first complete this at www.pasupplierportal.state.pa.us prior to submitting an electronic bid. Any questions regarding this may be directed to Bobbi Mercer (bmercerc@pa.gov) at 717-787-6594.

The Commission reserves the right to reject any and all bids and to choose the bid that, in its sole opinion, best meet the needs of this project.

ALL VENDORS WHO CONDUCT BUSINESS WITH THE PENNSYLVANIA GAME COMMISSION MUST HAVE A VENDOR NUMBER ASSIGNED TO THEM IN ORDER TO RECEIVE PAYMENT FROM THE COMMONWEALTH.

Vendors may access the website www.pasupplierportal.state.pa.us or phone (877) 435-7363 or (717) 346-2676 or email ra-srmhelp@state.pa.us for assistance to register as a new vendor or, if you are an existing vendor, to change a main or remit to address. This is a Dept of General services (DGS) website so you need to contact them directly if you have any problems with the website.

VII. CONTRACT TERM:

The contract term shall commence upon receipt of required bond, certificate of insurance, signed General Specifications page, and terminate **June 29, 2023**. No extensions will be granted.

VIII. PAYMENT TERMS:

Payment for road maintenance contract: The price shall include all labor, equipment, tools, stone, insurance and all items necessary for the completion of the project.

Roadway improvements shall be paid for based on a Lump Sum (LS) unit price for each of the three (3) line items in the contract/purchase order. The Lump Sum unit price for each 'Work Item' shall include all labor, equipment, materials, services, and incidental items to complete work required for that 'Work Item'.

The contractor shall be paid on a reimbursement basis after inspection verifies work was successfully completed to the terms and specifications outlined in the contract.

IX. ATTACHMENTS

- ATTACHMENT 1: Location / Project Map
- ATTACHMENT 2: General Specifications
- ATTACHMENT 3: Geotextile Fabric Specifications
- ATTACHMENT 4: Prevailing Wage Sheet

Attachment 1 – Location/Project Map
SGL 014 – West Hicks-Dents Run Road Project Map

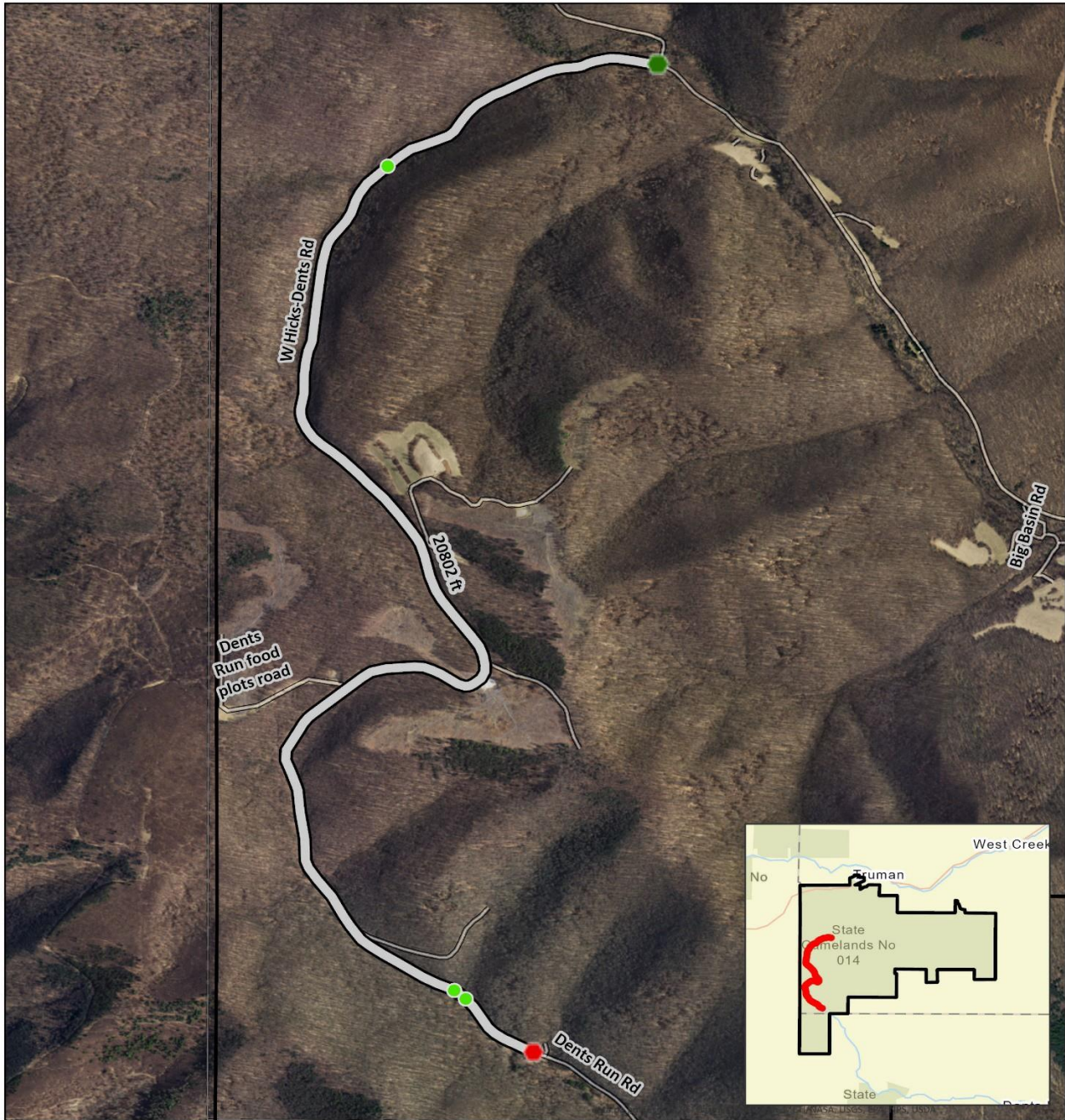

State Game Land 014

W Hicks-Dents Road Project
 Shippen Township, Cameron County

Road Length 20,802 ft | 3.94 mi

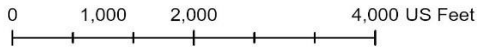

- | | |
|---------------|-----------------|
| START PROJECT | EXISTING ROAD |
| GEOFABRIC | STATE GAME LAND |
| END PROJECT | COUNTY |
| ROAD PROJECT | TOWNSHIP |

Attachment 2:

GENERAL SPECIFICATIONS:

Approximately 20,802 feet of existing State Game Land Road will be improved by applying PennDOT 2A to the entire road length. Road surface driving aggregates must be center crowned at 4 degrees and to drain all water into the ditches, cross-pipes, and/or turnouts. Where necessary, the road surface will be shaped and graded with a dozer with a six-way blade or road grader to a 15-foot road base surface. Broad shallow side ditches will be established outside the 15-foot road base. Ditches will be positively drained and designed to interface with all newly installed cross pipes and culverts.

1. Site Plans – This project consists of 20,802 linear feet of road work. The work area is depicted in **ATTACHMENT 1 – Map** and specific tasks and standards in **ATTACHMENT 2 – General Specifications**.
2. 6” of loose lift PennDOT 2A aggregate shall be placed across the entire 20,802’ road length at 15 feet wide and shall cover the road base material and reach the established ditches. This road base shall be rolled with a minimum 10-ton vibratory roller to a finished surface with a center crown of 4 degrees.
3. The total amount of limestone aggregate is listed below to include parking areas, and road surfacing. It will be the responsibility of the contractor to deliver these materials as part of this contract. All figures are approximate, and the actual amount required may differ based on various variables, conditions, and circumstances.

The PennDOT 2A must adhere to the specifications printed in the PennDOT Publication 408/2020 Specifications Publication. They must adhere to the specifications for Type C or Type S aggregates found in Section 703 Aggregates. Samples will be taken and tested for Coarse Gradation & Wash, Wet- Dry Durability and Petrographic Analysis. Those samples shall be provided to the PGC Land Management Group Supervisor before they are applied.

Stone other than limestone may be used provided that –The #2A coarse aggregate shall be Type A quality conforming to the requirements of Section 703.2 of PennDOT Pub. 408. Obtain the #2A coarse aggregate from a source approved in PennDOT Bulletin 14. The #2A coarse aggregate must be crushed stone with the following characteristics.

1. pH between 6 and 12.45 measured by ASTM D4972
2. Abrasion resistance with loss of mass (LA Abrasion) less than 40% (ASTM C131).

i. **PennDOT 2A**

9,015 Tons

4. All freshly disturbed soil will be seeded with oats at a rate of 30 lbs./acre and mulched with weed-free straw. Areas of freshly disturbed soils that will require seeding and mulching include tail ditches, road-side banks, and other areas of disturbed soil as directed by the LMGS.
5. Soil erosion and sedimentation (E&S) control measures shall be implemented in accordance with the provisions of the Clean Streams Law and 25 Pennsylvania Code Chapter 102. The Pennsylvania Department of Environmental Protection Erosion and Sediment Program Pollution Control Manual as well as the Commonwealth of Pennsylvania Department of Transportation Publication 408 are the sources for control measures. Accelerated erosion control shall be accomplished through the rapid stabilization of all disturbed surfaces throughout the project area, use of Best Management Practices (BMPs), and precautions in the use of construction equipment.

***Silt sock must be installed down elevation of all new and replacement culverts and their attendant rock lined tail races prior to any excavation. These E&S controls must remain in place until all sediment potential has ceased. These silt sock must be made of biodegradable filling and the outer shell must be removed when project is complete, and vegetation is adequate to stop erosion.**

6. All work, including site cleanup, must be completed by the expiration date of the project. The Pennsylvania Game Commission reserves the right to inspect/evaluate the equipment which will be used to complete the contract. If in the opinion of the LMGS the equipment is not adequate to meet the specifications of the contract, the contractor will have two (2) options: Option 1 is to secure and utilize other equipment acceptable to the LMGS for the project. Option 2 is to decline the contract. If the contractor does not have adequate equipment to complete the project and does not obtain satisfactory equipment, the contract will be terminated. The decision of the LMGS as it relates to proper equipment and its ability to complete the work will be final.
7. Damage to existing infrastructure (roads, trails, food plots, etc.), private or public, will be the responsibility of the contractor to repair, at their expense, to the pre-existing or better condition. The need for repair will be determined by the LMGS prior to the conclusion of the project.
8. It is the obligation of the contractor to acquire any bonding or permits with local townships and/or PennDOT regarding any restrictions on heavy hauling. It is the contractor's obligation to adhere to any such restrictions and take the necessary action to legally use roads accessing the project area. The bonding of roads is the responsibility of the contractor.

9. The contractor is responsible for contacting PA One Call (8-1-1) at least three (3) business days prior to any earth moving activities or hauling to insure all utility lines are clearly identified. For more information, visit www.pa1call.org. Failure to provide adequate lead time will delay the start of the project.
10. All PGC gates are to be kept closed at all times, except when the contractor is present on the site.
11. The following will be “No-Work Days” during the contract period:
 - i. The opening day and on all Saturdays during spring gobbler season (April 29th – May 30, 2023), including the youth spring gobbler hunt (April 22, 2023).
12. The contractor shall comply with all State Game Lands regulations.
13. Contractors will not remove anything from the property including flora, fauna, or artifacts.
14. The contractor will remove all trash and garbage, personal and otherwise, generated from the work performed. Burning is not permitted on this project.
15. An emergency spill kit, large enough for equipment being used, will be available at all times during active operations on the projectsite.
16. The contractor will notify the LMGS three days (72 hours) prior to beginning and completion of the project work. The contractor may work at times other than the schedule of the LMGS.
17. The LMGS will inspect the work and may direct contractor to rework certain road areas or other tasks to meet required specifications. Inspection of the project will occur during normal working hours.
18. Final inspection of the project will be conducted by the LMGS. The contractor may be present at the final inspection. Upon successful completion of the required work, final payment will be released to the contractor.
19. Failure to meet and follow the terms and conditions of the project will be grounds to terminate the contract and forfeiture of the bond to the Pennsylvania Game Commission.

**BUREAU OF LABOR LAW COMPLIANCE
PREVAILING WAGES PROJECT RATES**

Attachment 3

Geotextile Fabric Specifications



US 315
Woven Geotextile

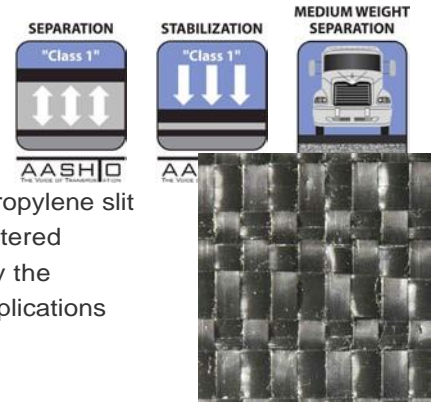

NTPEP APPROVED - GTX-2019-01-290. A woven geotextile fabric made of 100% polypropylene slit film yarns. US 315 resists ultraviolet and biological deterioration, rotting, naturally encountered basics and acids. Polypropylene is stable within a pH range of 2 to 13. US 315 will satisfy the requirements as outlined in AASHTO M-288-06 for Class 1 Stabilization & Separation applications and meets the following M.A.R.V. values except where noted:

PROPERTY	TEST METHOD	ENGLISH	METRIC
Weight Typical	<u>AST D-5261</u>	6 oz/y ²	203.4 g/m ²
Grab Tensile Strength	<u>ASTMD-4632</u>	315 lbs	1,402 N
Elongation @ Break	<u>AST D-4632</u>	15 %	15 %
Mullen Burst ⁽³⁾	<u>ASTMD-3786</u>	600 psi	4,136 kPa
Pin Puncture ⁽³⁾	<u>AST D-4833</u>	120 lbs	534 N
CBR Puncture	<u>ASTMD-6241</u>	900 lbs	4,005 N
Trapezoidal Tear	<u>AST D-4533</u>	113 lbs	503 N
Apparent Opening Size ^(1,2)	<u>ASTMD-4751</u>	40 US Sieve	0.425 mm
Permittivity ⁽¹⁾	<u>AST D-4491</u>	0.05 Sec ⁻¹	0.05 Sec ⁻¹
Water Flow Rate ⁽¹⁾	<u>ASTMD-4491</u>	4 g/min/f ²	163 L/min/m ²
UV Resistance @ 500 Hours	<u>AST D-4355</u>	70 %	70 %

(1) At the time of manufacturing. Handling, storage, and shipping may change these properties.

(2) Maximum average roll value (MaxARV).

(3) Historical reference values. These properties are no longer recognized by ASTM or AASHTO for geosynthetics.

US 315 Shipping & Packaging Information

SIZE	DIAMETER	WIDTH	WEIGHT	AREA	ROLLS PER TRAILER
12.5' x 360'	12"	12.5'	230 lbs	500 y ²	200
15' x 300'	12"	15'	230 lbs	500 y ²	200
17.5' x 258'	12"	17.5'	230 lbs	500 y ²	190

US Fabrics, Inc. | 3904 Virginia Avenue | Cincinnati,

**BUREAU OF LABOR LAW COMPLIANCE
PREVAILING WAGES PROJECT RATES
Attachment 4**

Project Name:	Dents Run Road Resurfacing
Awarding Agency:	PA Game Commission
Contract Award Date:	2/5/2023
Serial Number:	23-00003
Project Classification:	Heavy/Highway
Determination Date:	1/3/2023
Assigned Field Office:	Altoona
Field Office Phone Number:	(814)940-6224
Toll Free Phone Number:	
Project County:	Cameron County

**BUREAU OF LABOR LAW COMPLIANCE
PREVAILING WAGES PROJECT RATES**

Project: 23-00003 - Building	Effective Date	Expiration Date	Hourly Rate	Fringe Benefits	Total
Asbestos & Insulation Workers	8/1/2017		\$34.81	\$24.25	\$59.06
Boilermakers	6/1/2016		\$40.90	\$27.61	\$68.51
Bricklayer	6/1/2021		\$29.92	\$21.81	\$51.73
Bricklayer	6/1/2022		\$30.97	\$22.71	\$53.68
Bricklayer	12/1/2022		\$31.62	\$23.06	\$54.68
Carpenters, Drywall Hangers, Framers, Instrument Men, Lathers, Soft Floor Layers	6/1/2021		\$30.77	\$16.89	\$47.66
Carpenters, Drywall Hangers, Framers, Instrument Men, Lathers, Soft Floor Layers	6/1/2022		\$32.05	\$17.87	\$49.92
Carpenters, Drywall Hangers, Framers, Instrument Men, Lathers, Soft Floor Layers	6/1/2023		\$33.01	\$18.41	\$51.42
Carpenters, Drywall Hangers, Framers, Instrument Men, Lathers, Soft Floor Layers	6/1/2024		\$33.97	\$18.95	\$52.92
Cement Finishers	6/1/2016		\$28.71	\$17.85	\$46.56
Cement Masons	6/1/2021		\$31.77	\$21.89	\$53.66
Drywall Finisher	6/1/2021		\$30.50	\$20.56	\$51.06
Drywall Finisher	6/1/2022		\$31.50	\$21.06	\$52.56
Electricians & Telecommunications Installation Technician	12/26/2021		\$45.86	\$29.29	\$75.15
Electricians & Telecommunications Installation Technician	12/26/2022		\$48.31	\$29.29	\$77.60
Elevator Constructor	1/1/2018		\$47.22	\$33.00	\$80.22
Glazier	9/1/2021		\$24.55	\$23.05	\$47.60
Glazier	9/1/2023		\$24.90	\$24.45	\$49.35
Iron Workers	6/1/2022		\$31.79	\$32.31	\$64.10
Laborers (Class 01 - See notes)	1/1/2021		\$20.73	\$18.28	\$39.01
Laborers (Class 01 - See notes)	1/1/2022		\$21.73	\$18.53	\$40.26
Laborers (Class 02 - See notes)	1/1/2021		\$20.98	\$18.28	\$39.26
Laborers (Class 02 - See notes)	1/1/2022		\$21.98	\$18.53	\$40.51
Laborers (Class 03 - See notes)	1/1/2021		\$21.53	\$18.28	\$39.81
Laborers (Class 03 - See notes)	1/1/2022		\$22.53	\$18.53	\$41.06
Landscape Laborer	1/1/2018		\$17.60	\$16.48	\$34.08
Millwright	6/1/2020		\$41.68	\$20.32	\$62.00
Operators (Class 01 - see notes)	7/1/2021		\$32.47	\$20.32	\$52.79
Operators (Class 01 - see notes)	7/1/2022		\$34.17	\$20.62	\$54.79
Operators (Class 01 - see notes)	7/1/2023		\$35.87	\$20.92	\$56.79
Operators (Class 01 - see notes)	7/1/2024		\$36.87	\$21.42	\$58.29
Operators (Class 02 -see notes)	7/1/2021		\$27.85	\$20.32	\$48.17
Operators (Class 02 -see notes)	7/1/2022		\$29.55	\$20.62	\$50.17
Operators (Class 02 -see notes)	7/1/2023		\$31.25	\$20.92	\$52.17
Operators (Class 02 -see notes)	7/1/2024		\$32.87	\$21.42	\$54.29
Operators (Class 03 - See notes)	7/1/2021		\$26.30	\$20.32	\$46.62
Operators (Class 03 - See notes)	7/1/2022		\$27.00	\$20.62	\$47.62
Operators (Class 03 - See notes)	7/1/2023		\$28.70	\$20.92	\$49.62
Operators (Class 03 - See notes)	7/1/2024		\$29.70	\$21.42	\$51.12
Operators (Class 04 - Chief of Party (Surveying and Layout))	7/1/2022		\$26.60	\$20.62	\$47.22

**BUREAU OF LABOR LAW COMPLIANCE
PREVAILING WAGES PROJECT RATES**

Project: 23-00003 - Building	Effective Date	Expiration Date	Hourly Rate	Fringe Benefits	Total
Operators (Class 04 - Chief of Party (Surveying and Layout))	7/1/2023		\$28.30	\$20.92	\$49.22
Operators (Class 04 - Chief of Party (Surveying and Layout))	7/1/2024		\$29.30	\$21.42	\$50.72
Operators (Class 04 - Instrument Person (Surveying & Layout))	7/1/2022		\$25.60	\$20.62	\$46.22
Operators (Class 04 - Instrument Person (Surveying & Layout))	7/1/2023		\$27.30	\$20.92	\$48.22
Operators (Class 04 - Instrument Person (Surveying & Layout))	7/1/2024		\$28.30	\$21.42	\$49.72
Operators (Class 04 - Rodman/Chainman (Surveying and Layout))	7/1/2022		\$25.15	\$20.62	\$45.77
Operators (Class 04 - Rodman/Chainman (Surveying and Layout))	7/1/2023		\$26.85	\$20.92	\$47.77
Operators (Class 04 - Rodman/Chainman (Surveying and Layout))	7/1/2024		\$27.85	\$21.42	\$49.27
Painters Class 2 (see notes)	6/1/2021		\$25.76	\$21.21	\$46.97
Painters Class 2 (see notes)	6/1/2022		\$26.11	\$22.14	\$48.25
Pile Driver Divers (Building, Heavy, Highway)	1/1/2021		\$54.75	\$20.10	\$74.85
Pile Driver Divers (Building, Heavy, Highway)	1/1/2022		\$56.40	\$20.50	\$76.90
Piledrivers	1/1/2021		\$36.50	\$20.10	\$56.60
Piledrivers	1/1/2022		\$37.60	\$20.50	\$58.10
Plasterers	6/1/2021		\$30.69	\$19.09	\$49.78
Plasterers	6/1/2022		\$31.44	\$19.74	\$51.18
Plumbers and Steamfitters	6/1/2021		\$36.97	\$24.75	\$61.72
Plumbers and Steamfitters	6/1/2022		\$38.17	\$24.90	\$63.07
Plumbers and Steamfitters	6/1/2023		\$39.32	\$25.10	\$64.42
Pointers, Caulkers, Cleaners	6/1/2021		\$33.70	\$20.22	\$53.92
Pointers, Caulkers, Cleaners	6/1/2022		\$35.00	\$20.53	\$55.53
Pointers, Caulkers, Cleaners	12/1/2022		\$35.47	\$20.88	\$56.35
Roofers	6/1/2022		\$36.04	\$19.13	\$55.17
Sheet Metal Workers	7/1/2021		\$38.76	\$30.00	\$68.76
Sign Makers and Hangars	7/17/2021		\$29.49	\$23.90	\$53.39
Sign Makers and Hangars	7/15/2022		\$30.54	\$24.35	\$54.89
Sprinklerfitters	4/1/2021		\$40.33	\$26.94	\$67.27
Sprinklerfitters	4/1/2022		\$42.29	\$27.48	\$69.77
Stone Masons	6/1/2021		\$36.37	\$22.85	\$59.22
Stone Masons	6/1/2022		\$37.91	\$23.26	\$61.17
Stone Masons	12/1/2022		\$38.56	\$23.61	\$62.17
Terrazzo Finisher	6/1/2021		\$34.00	\$17.46	\$51.46
Terrazzo Finisher	6/1/2022		\$35.33	\$17.68	\$53.01
Terrazzo Finisher	12/1/2022		\$36.13	\$18.03	\$54.16
Terrazzo Mechanics	6/1/2021		\$33.30	\$19.71	\$53.01
Terrazzo Mechanics	6/1/2022		\$34.69	\$19.97	\$54.66
Terrazzo Mechanics	12/1/2022		\$35.49	\$20.32	\$55.81
Tile Finisher	6/1/2021		\$27.19	\$16.71	\$43.90
Tile Finisher	6/1/2022		\$28.35	\$16.99	\$45.34

**BUREAU OF LABOR LAW COMPLIANCE
PREVAILING WAGES PROJECT RATES**

Project: 23-00003 - Building	Effective Date	Expiration Date	Hourly Rate	Fringe Benefits	Total
Tile Finisher	12/1/2022		\$28.76	\$17.34	\$46.10
Tile Setter	6/1/2021		\$33.58	\$21.12	\$54.70
Tile Setter	6/1/2022		\$35.04	\$21.46	\$56.50
Tile Setter	12/1/2022		\$35.64	\$21.81	\$57.45
Truckdriver class 1(see notes)	1/1/2021		\$30.54	\$20.88	\$51.42
Truckdriver class 1(see notes)	1/1/2022		\$31.29	\$21.63	\$52.92
Truckdriver class 2 (see notes)	1/1/2021		\$31.00	\$21.18	\$52.18
Truckdriver class 2 (see notes)	1/1/2022		\$31.75	\$21.93	\$53.68
Truckdriver class 3 (see notes)	1/1/2016		\$28.10	\$16.88	\$44.98
Window Film / Tint Installer	10/1/2019		\$25.00	\$2.63	\$27.63

**BUREAU OF LABOR LAW COMPLIANCE
PREVAILING WAGES PROJECT RATES**

Project: 23-00003 - Heavy/Highway	Effective Date	Expiration Date	Hourly Rate	Fringe Benefits	Total
Carpenter	1/1/2021		\$35.87	\$19.32	\$55.19
Carpenter	1/1/2022		\$36.85	\$19.84	\$56.69
Carpenter Welder	1/1/2021		\$36.82	\$19.32	\$56.14
Carpenter Welder	1/1/2022		\$37.80	\$19.84	\$57.64
Cement Finishers	1/1/2021		\$32.84	\$22.60	\$55.44
Cement Finishers	1/1/2022		\$33.14	\$23.80	\$56.94
Cement Masons	1/1/2020		\$32.84	\$21.10	\$53.94
Electric Lineman	1/1/2018		\$55.43	\$22.48	\$77.91
Electric Lineman	8/29/2022		\$62.66	\$28.08	\$90.74
Iron Workers (Bridge, Structural, Ornamental, Precast)	6/1/2020		\$31.11	\$30.91	\$62.02
Laborers (Class 01 - See notes)	1/1/2021		\$26.80	\$24.80	\$51.60
Laborers (Class 01 - See notes)	1/1/2022		\$27.60	\$25.50	\$53.10
Laborers (Class 02 - See notes)	1/1/2021		\$26.96	\$24.80	\$51.76
Laborers (Class 02 - See notes)	1/1/2022		\$27.76	\$25.50	\$53.26
Laborers (Class 03 - See notes)	1/1/2021		\$27.45	\$24.80	\$52.25
Laborers (Class 03 - See notes)	1/1/2022		\$28.25	\$25.50	\$53.75
Laborers (Class 04 - See notes)	1/1/2021		\$27.90	\$24.80	\$52.70
Laborers (Class 04 - See notes)	1/1/2022		\$28.70	\$25.50	\$54.20
Laborers (Class 05 - See notes)	1/1/2022		\$29.11	\$25.50	\$54.61
Laborers (Class 06 - See notes)	1/1/2021		\$25.15	\$24.80	\$49.95
Laborers (Class 06 - See notes)	1/1/2022		\$25.95	\$25.50	\$51.45
Laborers (Class 07 - See notes)	1/1/2021		\$27.80	\$24.80	\$52.60
Laborers (Class 07 - See notes)	1/1/2022		\$28.60	\$25.50	\$54.10
Laborers (Class 08 - See notes)	1/1/2021		\$29.30	\$24.80	\$54.10
Laborers (Class 08 - See notes)	1/1/2022		\$30.10	\$25.50	\$55.60
Millwright	6/1/2020		\$41.68	\$20.32	\$62.00
Operators (Class 01 - see notes)	1/1/2021		\$33.60	\$22.73	\$56.33
Operators (Class 01 - see notes)	1/1/2022		\$34.50	\$23.33	\$57.83
Operators (Class 02 -see notes)	1/1/2021		\$33.32	\$22.73	\$56.05
Operators (Class 02 -see notes)	1/1/2022		\$34.22	\$23.33	\$57.55
Operators (Class 03 - see notes)	1/1/2021		\$29.68	\$22.73	\$52.41
Operators (Class 03 - See notes)	1/1/2022		\$30.58	\$23.33	\$53.91
Operators (Class 04 - See notes)	1/1/2021		\$29.19	\$22.73	\$51.92
Operators (Class 04 - See notes)	1/1/2022		\$30.09	\$23.33	\$53.42
Operators (Class 05 - See notes)	1/1/2021		\$28.98	\$22.73	\$51.71
Operators (Class 05 - See notes)	1/1/2022		\$29.88	\$23.33	\$53.21
Operators Class 1-A	1/1/2021		\$36.60	\$22.73	\$59.33
Operators Class 1-A	1/1/2022		\$37.50	\$23.33	\$60.83
Operators Class 1-B	1/1/2022		\$36.50	\$23.33	\$59.83
Painters Class 1 (see notes)	6/1/2021		\$29.61	\$21.21	\$50.82
Painters Class 1 (see notes)	6/1/2022		\$30.06	\$22.14	\$52.20
Pile Driver Divers (Building, Heavy, Highway)	1/1/2021		\$54.75	\$20.10	\$74.85
Pile Driver Divers (Building, Heavy, Highway)	1/1/2022		\$56.40	\$20.50	\$76.90
Piledrivers	1/1/2021		\$36.54	\$20.06	\$56.60

BUREAU OF LABOR LAW COMPLIANCE

Project	PREVAILING WAGES PROJECT	Effective Date	Expiration Date	Hourly Rate	Fringe Benefits	Total
Piledrivers		1/1/2022		\$37.63	\$20.47	\$58.10
Steamfitters (Heavy and Highway - Gas Distribution)		5/1/2022		\$48.43	\$40.28	\$88.71
Truckdriver class 1(see notes)		1/1/2021		\$30.54	\$20.88	\$51.42
Truckdriver class 1(see notes)		1/1/2022		\$31.29	\$21.63	\$52.92
Truckdriver class 2 (see notes)		1/1/2021		\$31.00	\$21.18	\$52.18
Truckdriver class 2 (see notes)		1/1/2022		\$31.75	\$21.93	\$53.68
Truckdriver class 3 (see notes)		1/1/2019		\$29.45	\$19.73	\$49.18